

[Click to view MFH-NOR1563](#)

## French Farmhouse with 15 acres land and farm buildings - VIRTUAL TOUR

Sourdeval , Manche , Normandy



# €550,500

inc. of agency fees

4 Beds    2 Baths    236 sqm    6.2 ha

This French Farmhouse with 15 acres land and farm buildings is ready to move into and could easily be re-configured to suit equestrian enthusiasts. Option to buy extra land separately.

### At a Glance

<b>Reference</b>	MFH-NOR1563	<b>Near to</b>	Sourdeval	<b>Price</b>	€550,500
<b>Bed</b>	4	<b>Bath</b>	2	<b>Hab.Space</b>	236 sqm
<b>Land</b>	6.2 ha	<b>Pool</b>	No	<b>Land Tax</b>	€1168.00

### Property Description

This beautiful French farmhouse stands in an elevated position, with superb views, outbuildings and no neighbours, overlooking its own land of over 6 hectares in the Normandy area. The farm house is ready to move into and could easily be repurposed for equestrian enthusiasts. There is the option to buy up to 12 hectares of adjoining land separately.

## THE ACCOMMODATION

### On the ground floor

- Open Plan Living Room/Dining Room/Kitchen 10.12 x 6.69m 2 glazed doors and 2 windows to front, window and sliding patio doors to west elevations. Wood flooring. 4 radiators. Built-in separators/shelving. Sunken floor to lounge area. Inset spotlights. Door to stairs to first floor.
- *Kitchen Area* 6.29 x 2.77m Range of built-in units incorporating shelving, oven and hob. Space for American style fridge/freezer. Built-in dishwasher. Stainless steel sink with mixer tap. Window to front and rear elevations. 2 radiators. Breakfast bar. Wood flooring. Worktops.
- Lobby Wood flooring. Glazed door to rear elevation and patio.
- Cloakroom Suspended WC. Tiled floor and walls. Convecter heater. Hand basin.
- Office 6.86 x 3.95m Window to east, glazed door and side panel to front elevations. 2 mirror fronted cupboards. Tiled floor. Radiator. Door to garage.
- Utility Room 3.97 x .95m Range of matching base and wall units. Worktops with tiled splashbacks. 4 ring gas hob with extractor over. Stainless steel sink with mixer tap. Upright radiator. Shower. Space and plumbing for washing machine. Window to rear and east elevations.

### On the First Floor

- Landing Window to rear elevation. Wood flooring. Built-in cupboards.
- Bathroom 3.41 x 2.88m Window to rear elevation. Wood flooring. Tiled walls. Ventilation. Large upright towel rail. WC. Built-in shelving. Twin vanity unit with mirrors, lights and shelves over. Door to:
- Bedroom 1 9.43 x 3.93m Glazed double doors to "Juliette" balcony to rear and window to front elevations.. Glazed door to roof terrace. 3 radiators. Hatch to loft.
- Bedroom 2 4.03 x 2.91m Window to front elevation. Wood flooring. Radiator.
- Bedroom 3 3.98 x 3.52m 2 windows to front elevation. Radiator. Wood flooring.
- Shower Area with heated towel rail. Shower. Tiled walls. Vanity basin . Wood flooring. Extractor.
- Bedroom 4 9.43 x 4.5m Window to front and west and Velux window to rear elevations. 2 radiators.

## OUTSIDE

- Attached Garage 5.70 x 5.30m Sliding metal door to front and rear elevations.. Concrete floor. Boiler. Hot water cylinder.
- Lean-to Log Store 5.75 x 5.70m (removable roof for ease of filling the wood pile)
- The property is approached via a sweeping drive which leads to a parking and turning area.
- The garden is laid to lawn with mature trees and shrubs and two ponds. Terrace.
- There is a **detached stone longère** which forms part of the farm building which is attached to the rear.
- There are approximately 2,000m<sup>2</sup> of agricultural buildings, currently used a dairy and barn, they could be repurposed for an American style barn with internal stabling.

## **ADDITIONAL INFORMATION**

- Mains telephone and electricity are connected.
- Well water. Drainage to an all water septic tank.
- Heating is provided by a wood burning boiler.
- Double glazed windows.
- Fibre optic internet.
- Taxes Foncière : 1,168€ per annum
- The Land Surveyor needs to divide one small parcel of land
- **VIDEO** - available on request

## **ABOUT THE AREA AND ACCESS**

This property is situated in the southwest of Normandy, near the borders of Manche and Calvados, a few kilometers from Sourdeval, the nearest town. Only a few minutes drive away, the town offers every amenity including two banks and supermarkets. Market day is held every Tuesday morning, as is the livestock market.

The beaches on the west coast are an hour's drive away and Sourdeval is approximately 80 minutes drive from the port of Caen and an hour and forty minutes from Cherbourg. A little further afield are the D-Day landing beaches, the Mont St Michel. The Lac de la Dathée, ideal for walking, fishing and boating, and an 18 hole golf course are within 15 minutes drive, as is the Saint Sever forest.

## Summary

Property type:	Farmhouse
Bedrooms:	4
New Home?	No
Bathrooms	2
Price	€550,500

## Key Information

Internal Area:	236 sqm
Land Area:	6.2 ha
How many Outbuildings:	2
Has an Office / Study?	Yes
Has a Garden	Yes
Has ADSL/Broadband?	Yes

## Location: Normandy





# Gallery





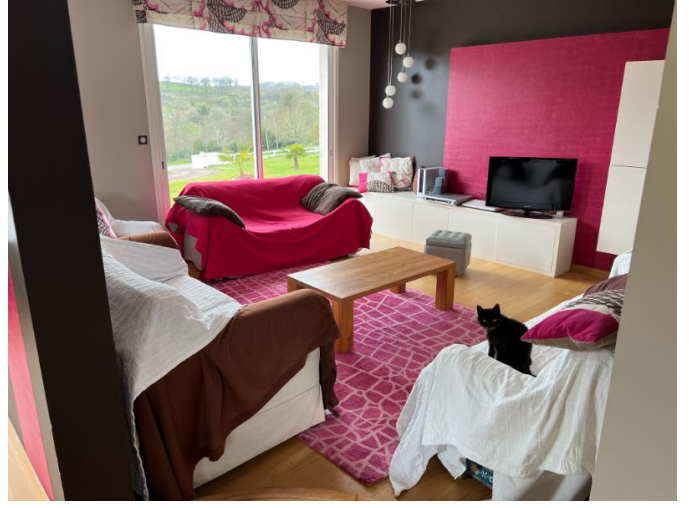





As Featured in

THE SUNDAY TIMES A Place in the Sun France The Sunday Telegraph THE GOOD property GUIDE Daily Mail YORKSHIRE POST FRENCH PROPERTY NEWS

Every property featured on our website is listed for sale at exactly the same price as it is in France, there's no premium for the superior service we offer.

We provide support based on our extensive experience and that of our bilingual experts to ensure that all aspects of your property purchase run smoothly.

## Contact us on:

**0845 123 5885** (UK only local rate) / **+44 (0) 113 216 4066**,  
or email us at **bonjour@my-french-house.com**.

To see more great properties like this one, visit our daily updated website at **www.my-french-house.com**.

## Buying French Property Just Got Easier...

The purchase process typically starts once you've visited a property with one of our agents and you made an offer on a property. Once your offer has been accepted, the property will come off the market and our local bilingual expert will liaise with you and the notaire. The compulsory searches are at the charge of the owner / vendor and are carried out at this stage.

You would have already been informed about the property taxes and legal fees (that incl. the stamp duty). The agency fees are already included in the listed price on this document, there's no premium for the superior service we offer. You don't have to pay the deposit until the 'pre-contract' has been signed, and the 10 days calling off period has expired. It takes an average of three months to buy a property in France.

For more information take a look at our **buying guide**, our **french mortgage** and **euro currency exchange** pages.

## Testimonials

my-french-house was by far the best online guide I found – and I trawled them all – to buying a house in France. It answers all your first questions practically before you've thought to ask.

**C. BAUER – Sunday Times**

Our French property purchase and move to France were made so easy with the help and assistance of my-french-house.com. They are a committed and professional business – we highly recommend them.

**S. and L. BROWN**

great service  
fast transfers

send money abroad 24/7 excellent rates